Solana Beach 2018 Districting Public Participation Kit

Your Name: [redacted]

Your phone and/or email: [redacted]

For a 5-district map, the popualtion of each district should be as close to 2,573 as possible, and the largest should be no more than 257 larger than the smallest.

For a 4-district map, the popualtion of each district should be as close to 3,378 as possible, and the largest should be no more than 322 larger than the smallest.

If you wish to divide a Population Unit, simply draw an arrow to the spot and write the name of the street(s) you wish use to make the split. NDC will draw that split (and calculate the resulting population figures) when we process the map.

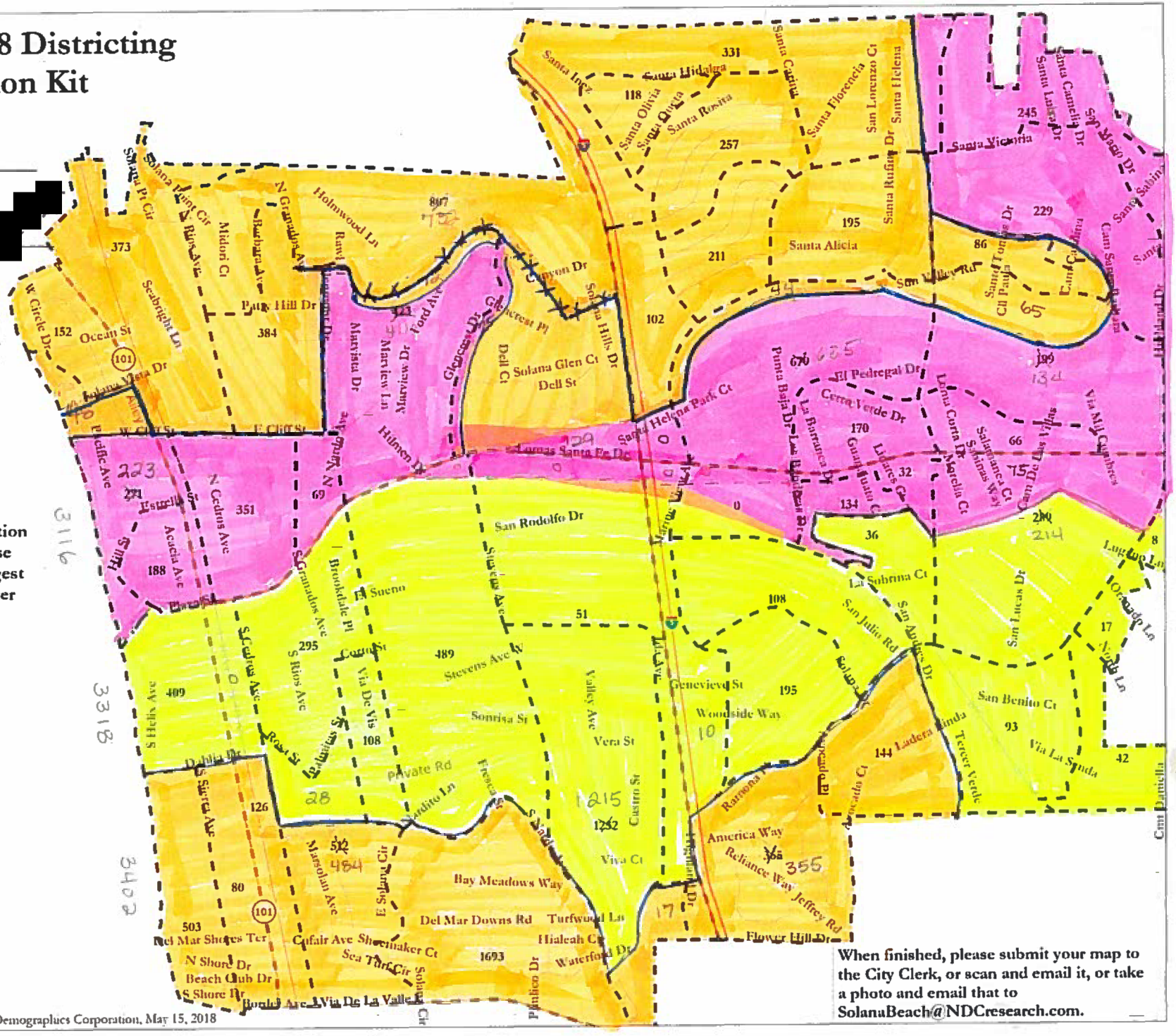

Map layers
- PopUnits
- Census Block
- Streets
- Pipeline/Power Line
- Railroad

National Demographics Corporation, May 15, 2018

When finished, please submit your map to the City Clerk, or scan and email it, or take a photo and email that to SolanaBeach@NDCresearch.com.